

**PLAN SHOWING THE PROPOSED RESIDENCE
AT PLOT No. 18, S. Nos. 168/1, 3 & 4A OF
KONNUR VILLAGE, MADRAS. SCALE 1"=8'0" (1:100)**

SPECIFICATION

FOUNDATION AND LEVELLING COURSE IN P.C.C 1:4:8 MIX;
R.C.C 1:2:4 MIX FOR COLUMN, PLINTH BEAM, LINTEL, SHINSHADE AND ROOF SLAB;
BRICK WORK IN CM 1:5 MIX FOR BASEMENT AND SUPERSTRUCTURE;
WEATHERING COURSE WITH PRESSED TILES LAID IN CM 1:3 MIX;
CEILING PLASTERING AND FLOOR FINISHING IN CM 1:3 MIX;
PLASTERING THE WALLS IN CM 1:4;
WELL SEASONED WOOD FOR DOORS AND WINDOWS WITH PAINTING WHITE OR COLOUR WASHING 3 COATS

JOINERY DETAILS

D	DOOR	3'6" x 7'0" (1.07 x 2.13)
D ₁	DOOR	3'0" x 7'0" (0.91 x 2.13)
D ₂	DOOR	2'6" x 6'6" (0.76 x 1.98)
W	WINDOW	4'6" x 4'6" (1.37 x 1.37)
W ₁	WINDOW	3'0" x 4'0" (0.91 x 1.22)
W ₂	VENTILATOR	2'6" x 1'0" (0.76 x 0.45)

COLOUR REFERENCE

PROPOSAL	█
ROADS	█
SITE BOUNDARY	█

AREA STATEMENT

PLOT AREA	: 1066.5 SQ. FT (99.08 M ²)
PLINTH AREA	:
GROUND FLOOR	: 527 SQ. FT (48.00 M ²)
FIRST FLOOR	: 527 SQ. FT (48.00 M ²)

O. T. Indumathy
OWN

S. CHRISTIRAJ, D.C.E.
 Consulting Engineer,
 Licensed Surveyor Class - II No. 52
 CORPORATION OF MADRAS
 4, Alex Nagar, 'A' Colony,
 Milk Colony, Madras-600 051
 (Near Milk Colony Main Gate.)

A/16395/93
REVISED PLAN Dk-7/10/93

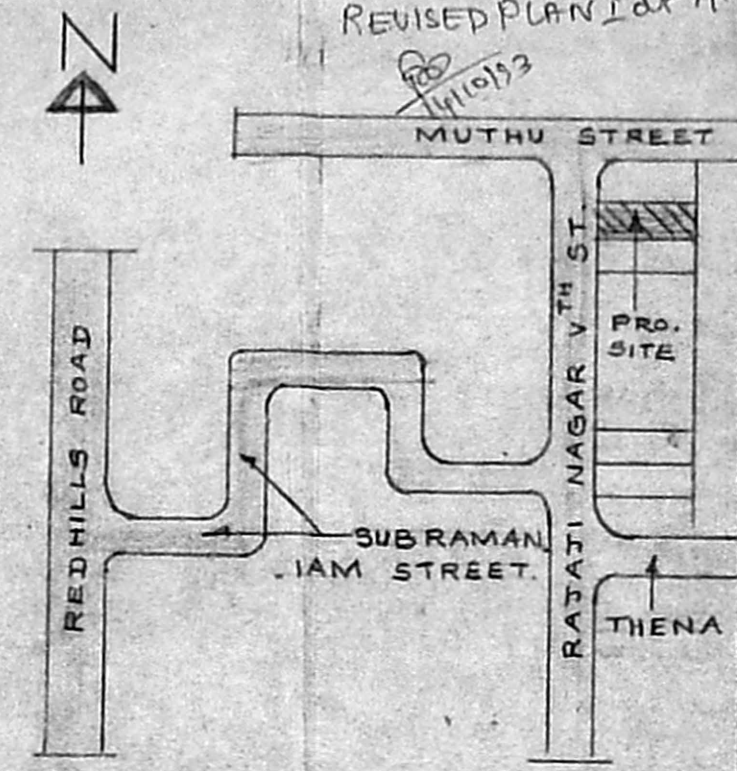
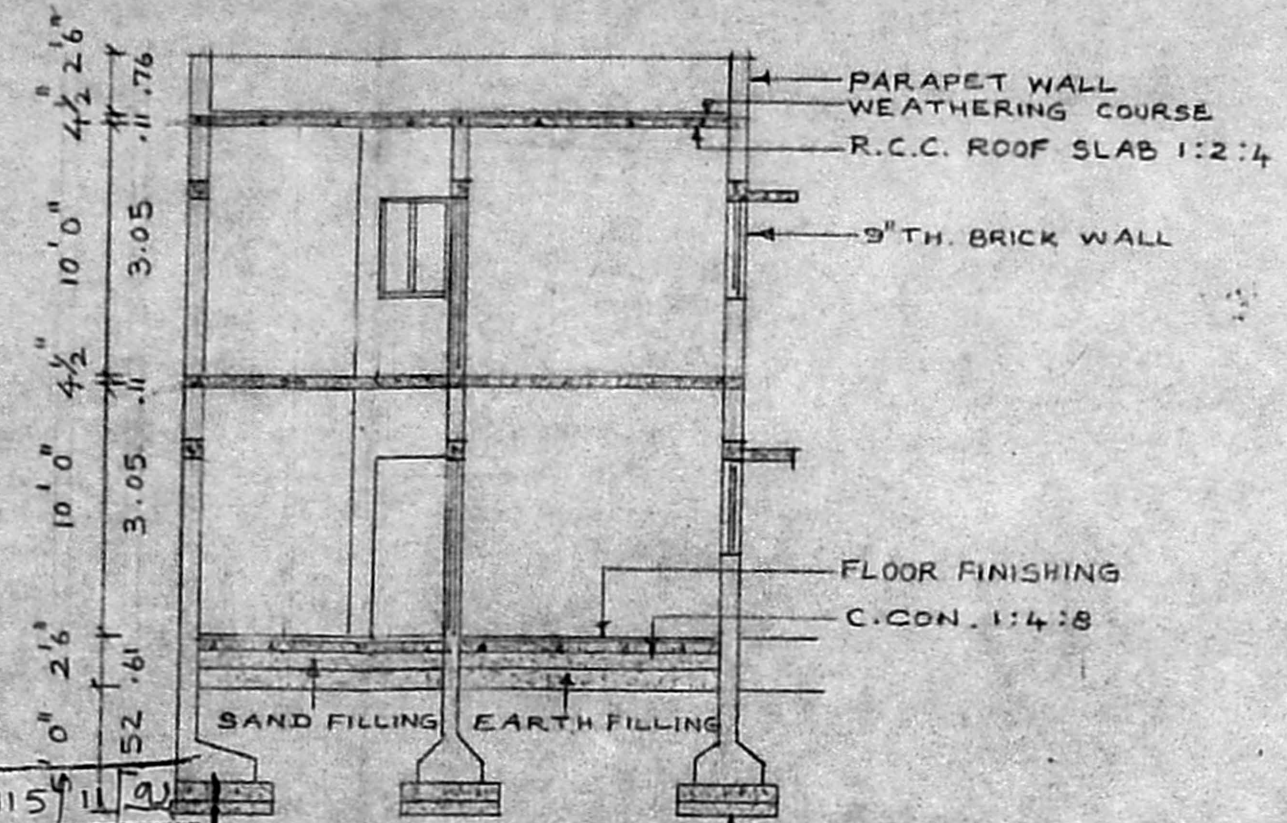
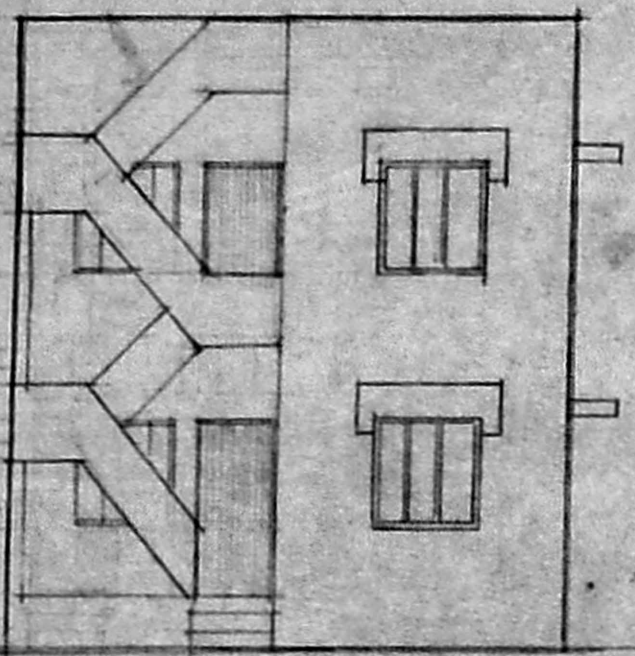

Planning Permit No. A/16115/11/93

APPROVED

SUBJECT TO THE CONDITIONS IN THIS OFFICE LETTER.

No. A/16395/93 dated 10/1/94

N.V. Achuthan
FOR MEMBER SECRETARY
MADRAS METROPOLITAN
DEVELOPMENT AUTHORITY
MADRAS 600 008.

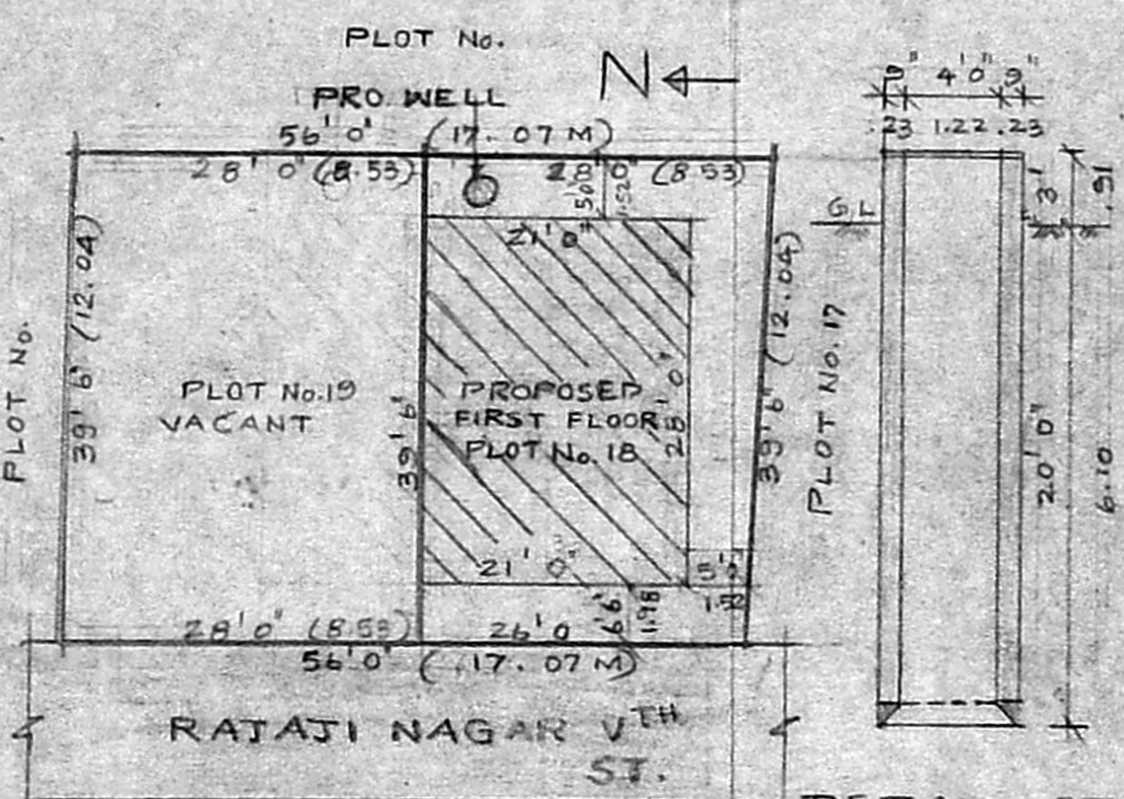
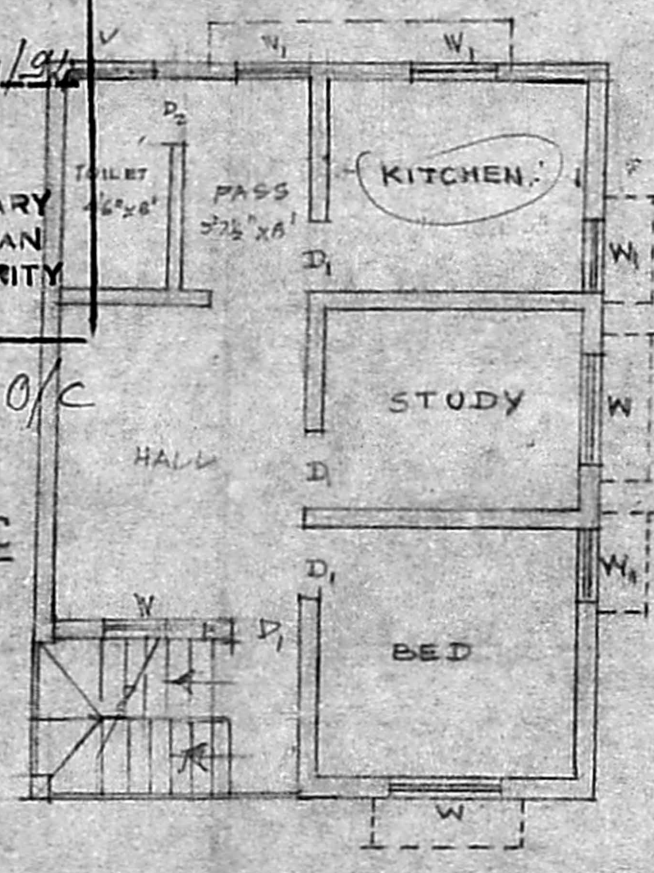
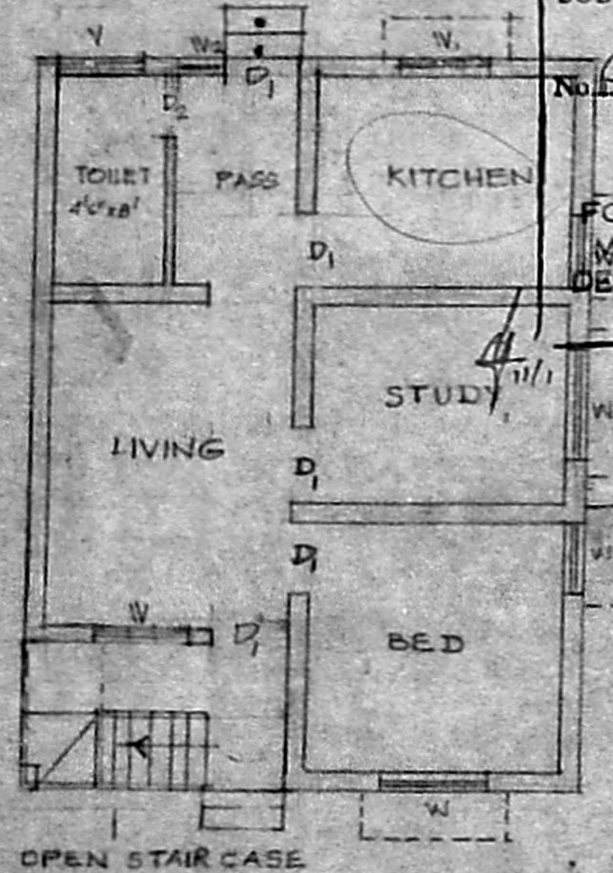

SCALE 1"=16'0" (1:200)

SITE PLAN

GF 21' x 28' = 588 sq ft
21' x 28' = 588 sq ft
1176 sq ft or 109.29 m²

9'6"	9'3"	9'	9'
2.90	2.82	2.74	2.74
21'0" (6.40M)			

9'6"	9'3"	9'	9'
2.90	2.82	2.74	2.74
21'0" (6.40)			

GROUND FLOOR PLAN

FIRST FLOOR PLAN

DETAIL OF WELL